Supplementary Material

Figure S1 - Expression of ALDH 1/2 in RL95-2 cell line, RL95-2 CSC and RL95-2 G1. Samples derived from parallel experiments and gels/blots were processed in parallel.

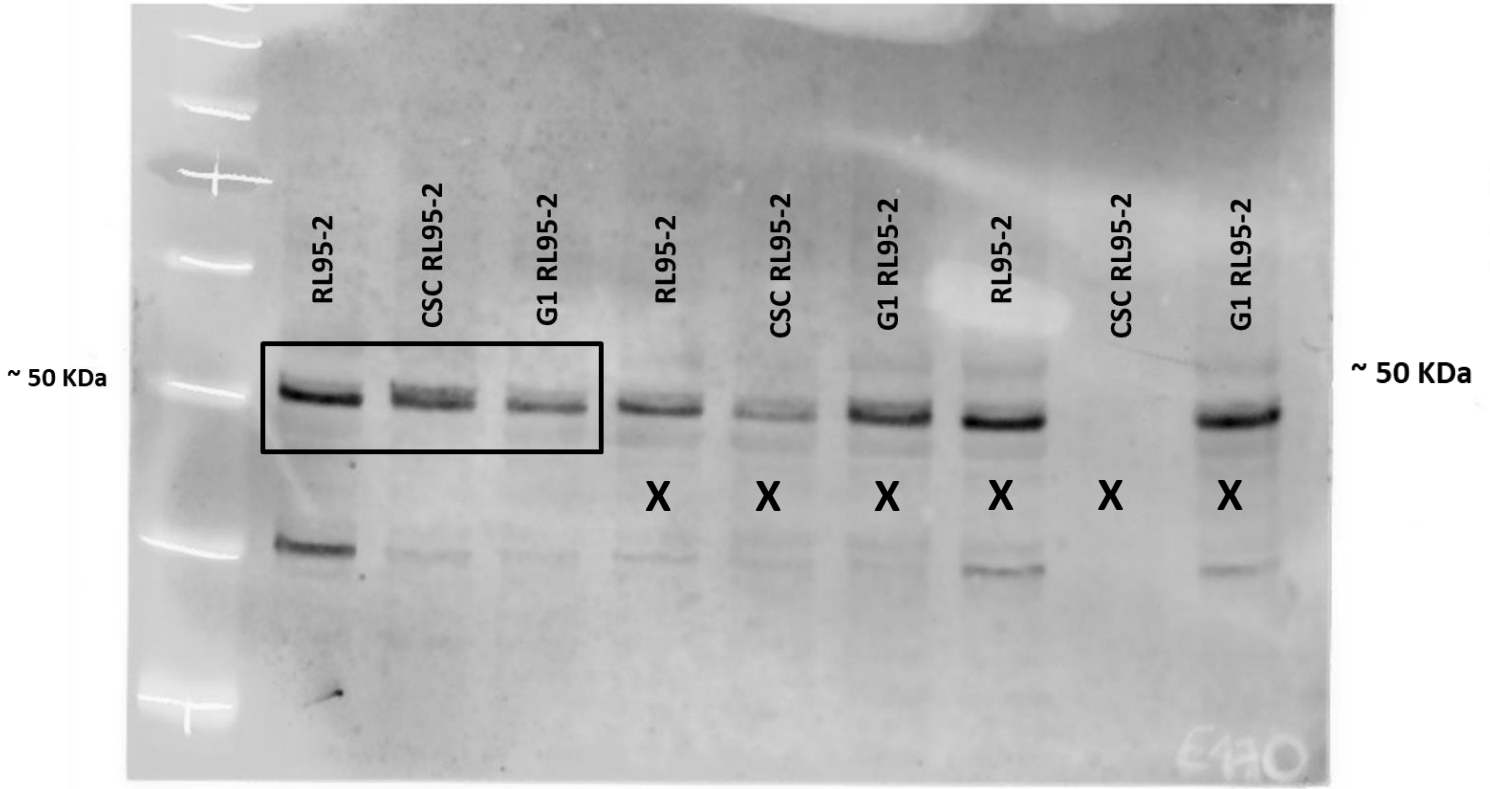

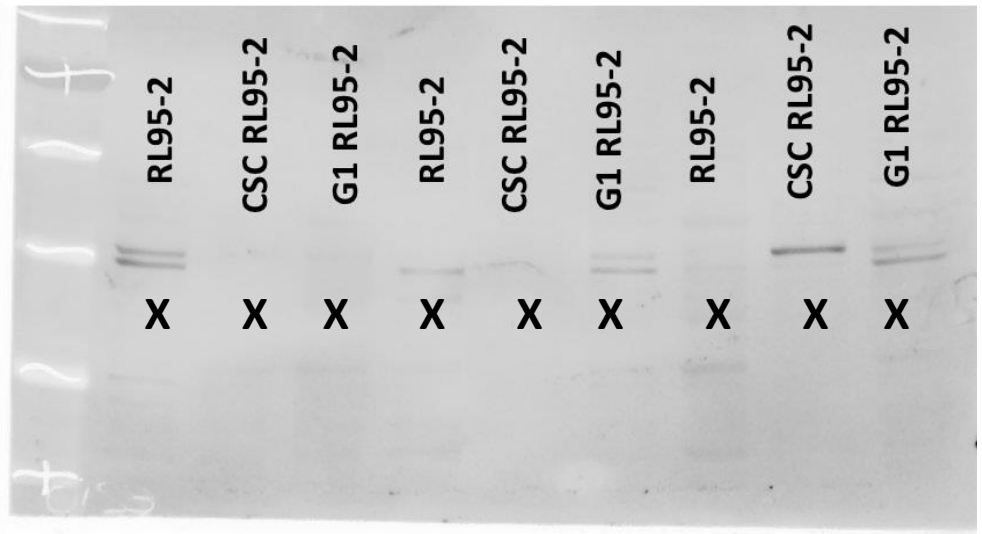

Supplementary Material

Figure S1 - Expression of Actin in RL95-2 cell line, RL95-2 CSC and RL95-2 G1. Samples derived from parallel experiments and gels/blots were processed in parallel.

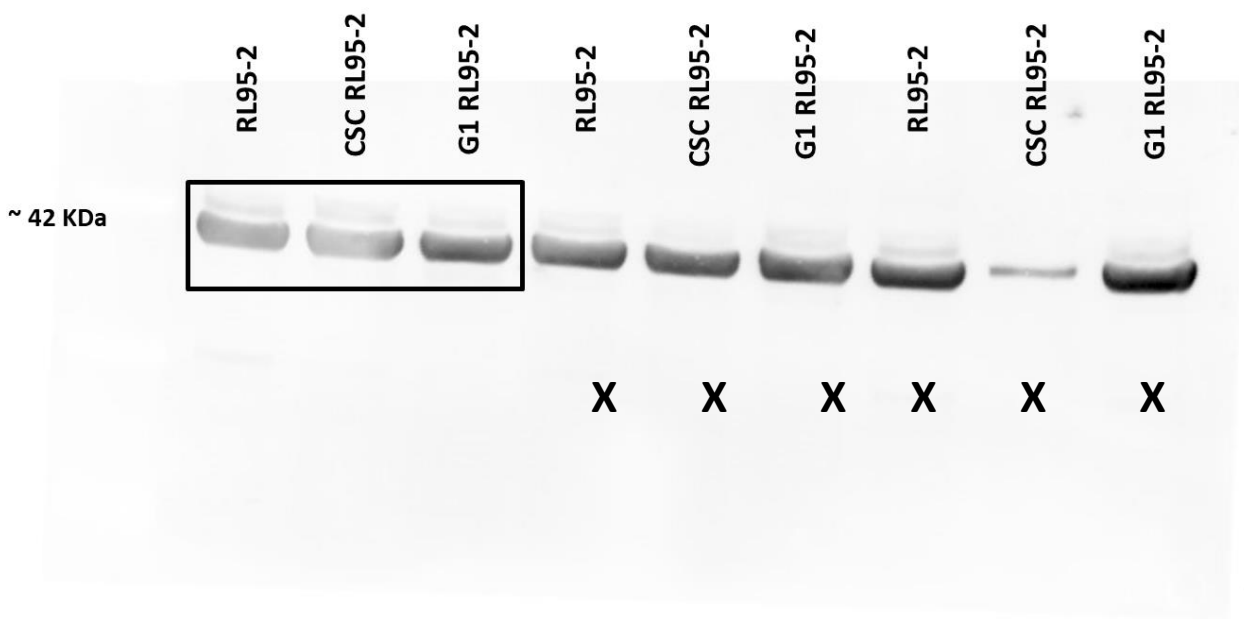

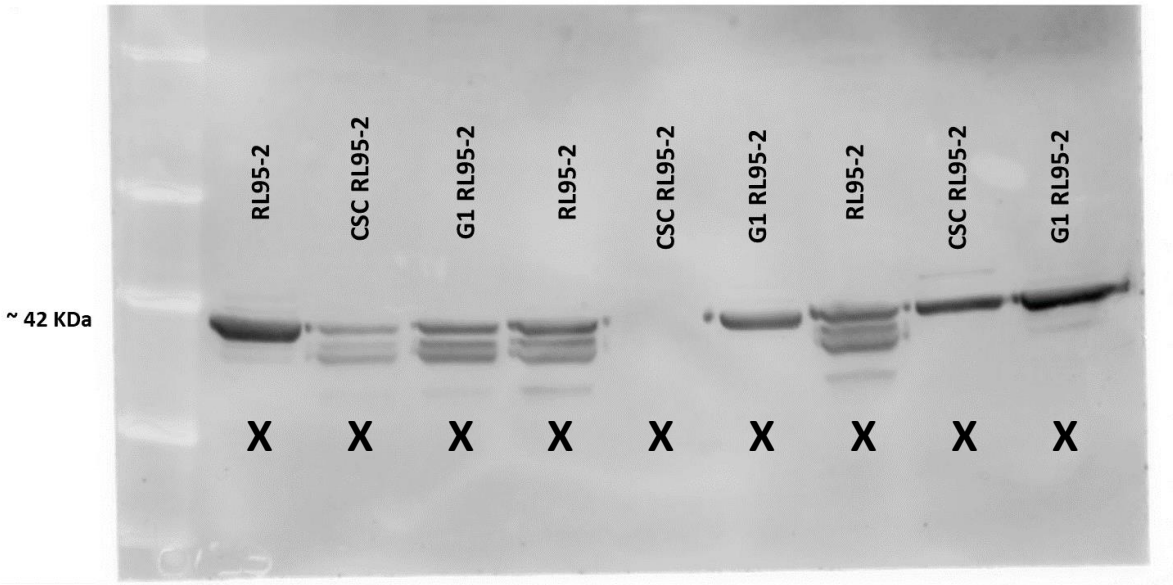

Supplementary Material

Figure S1 - Expression of P53 in RL95-2 cell line, RL95-2 CSC and RL95-2 G1

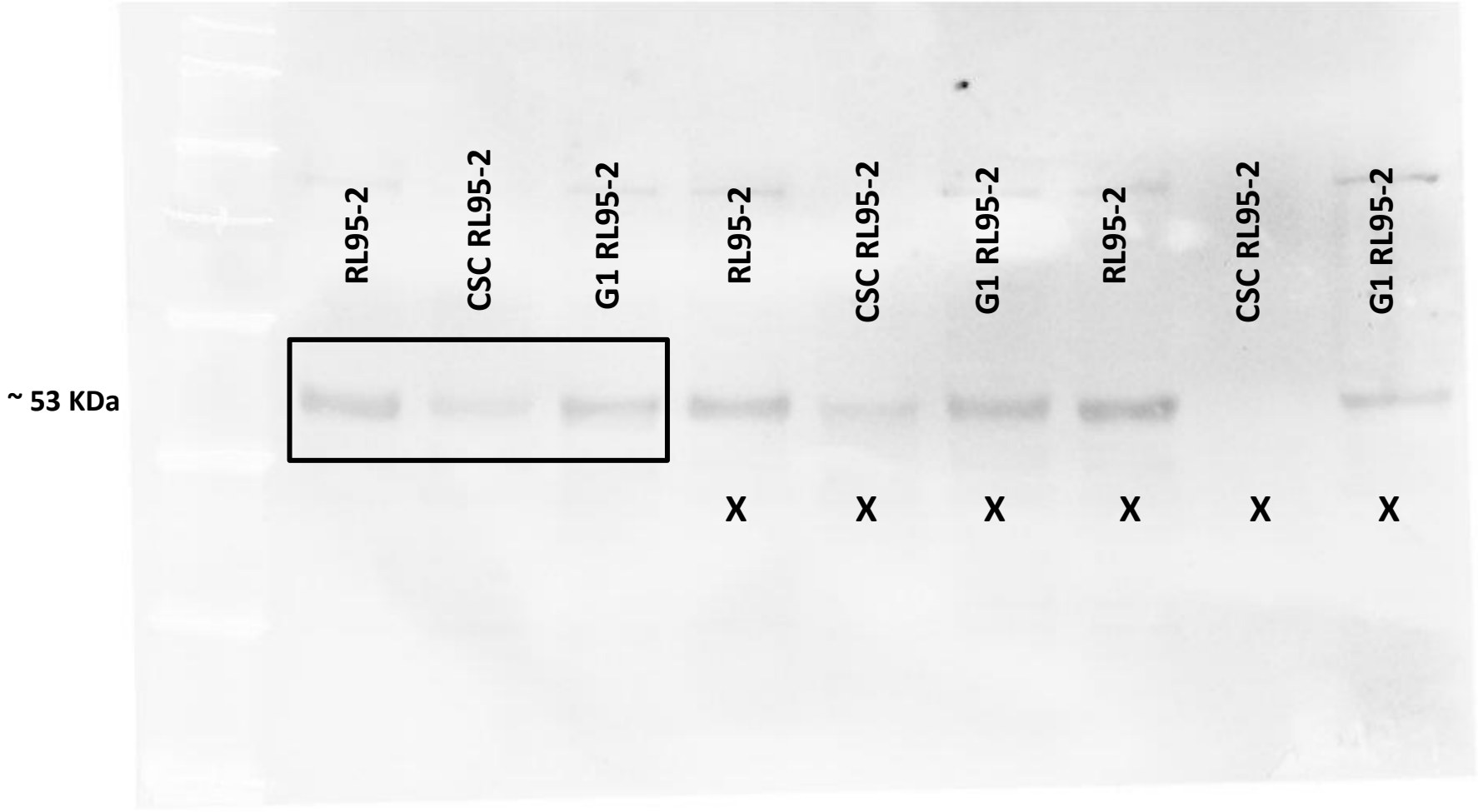

Supplementary Material

Figure S1 - Expression of Actin in RL95-2 cell line, RL95-2 CSC and RL95-2 G1

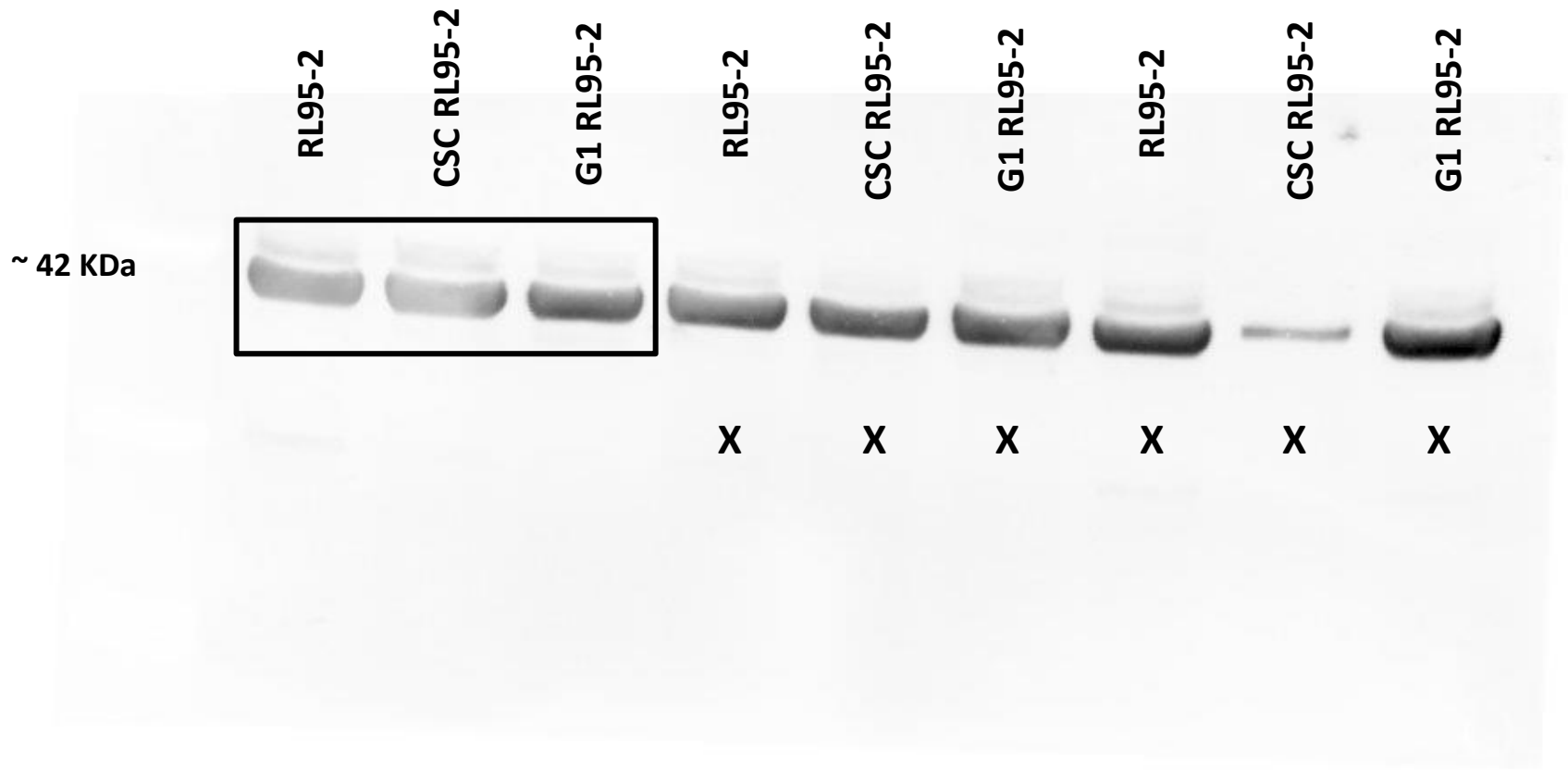

Supplementary Material

Figure S3 - Expression of ALDH in ECC-1 and RL95-2 cell lines under influence of ALDH inhibitors

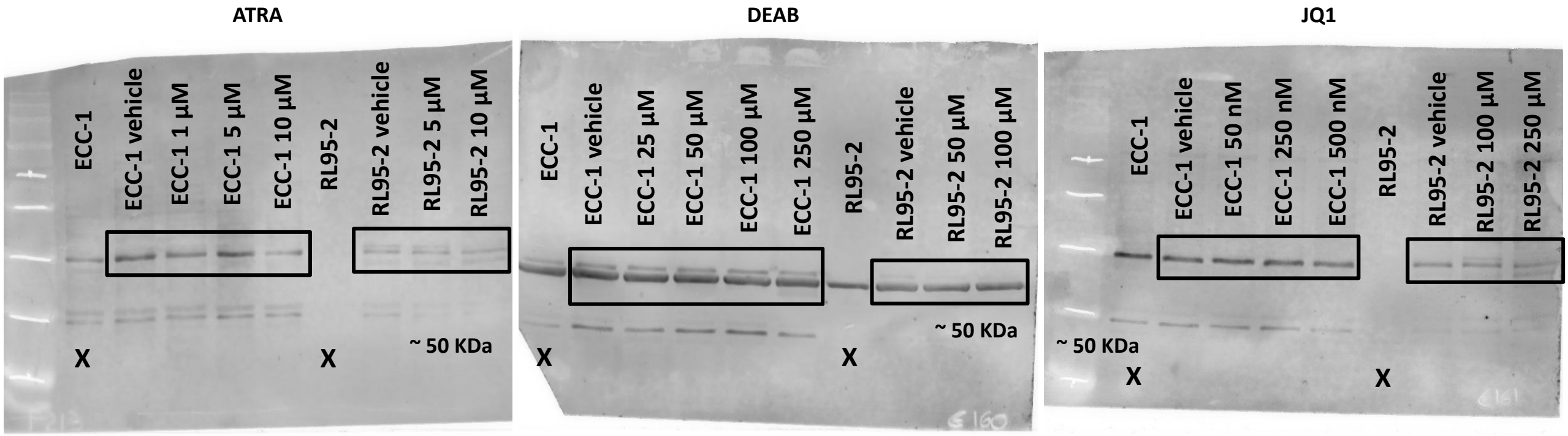

Supplementary Material

Figure S3 - Expression of Actin in ECC-1 and RL95-2 cell lines under influence of ALDH inhibitors

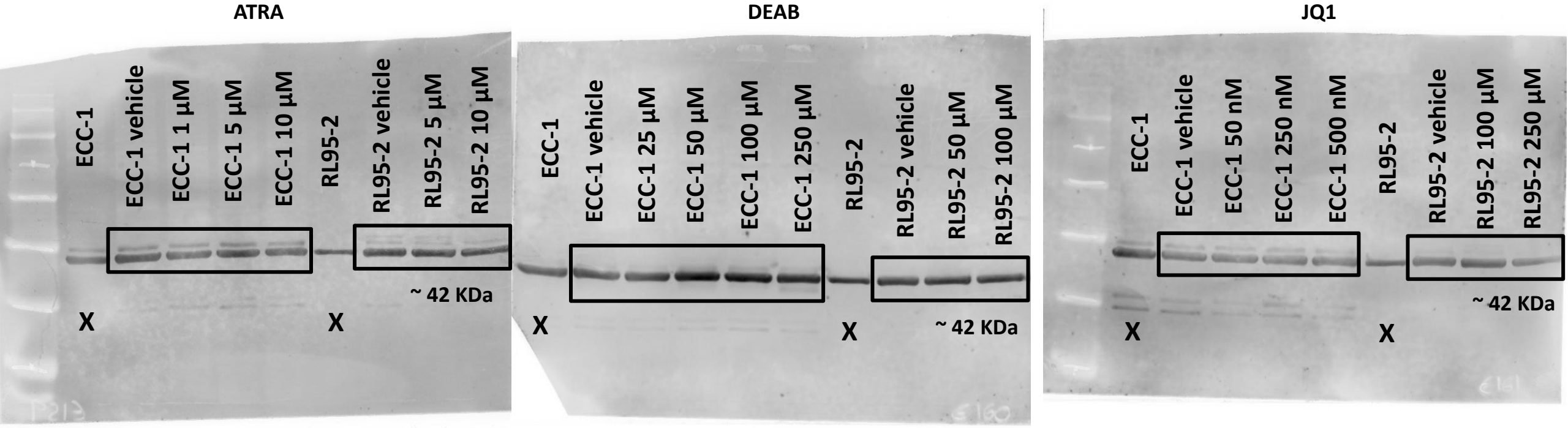

Article

Figure 1 - Expression of ALDH on ECC-1 CSC under influence of DEAB

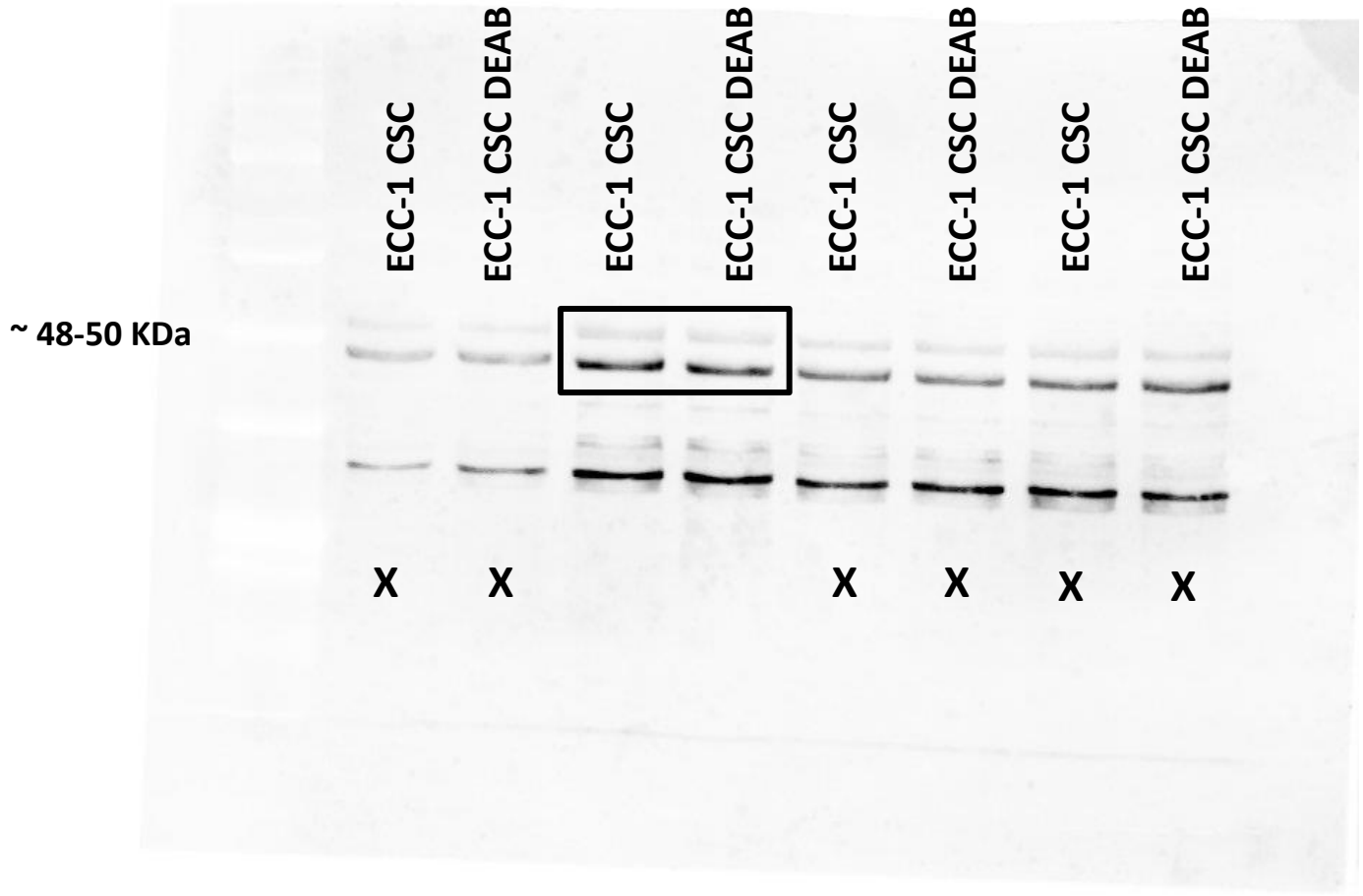

Article

Figure 1 - Expression of Actin on ECC-1 CSC under influence of DEAB

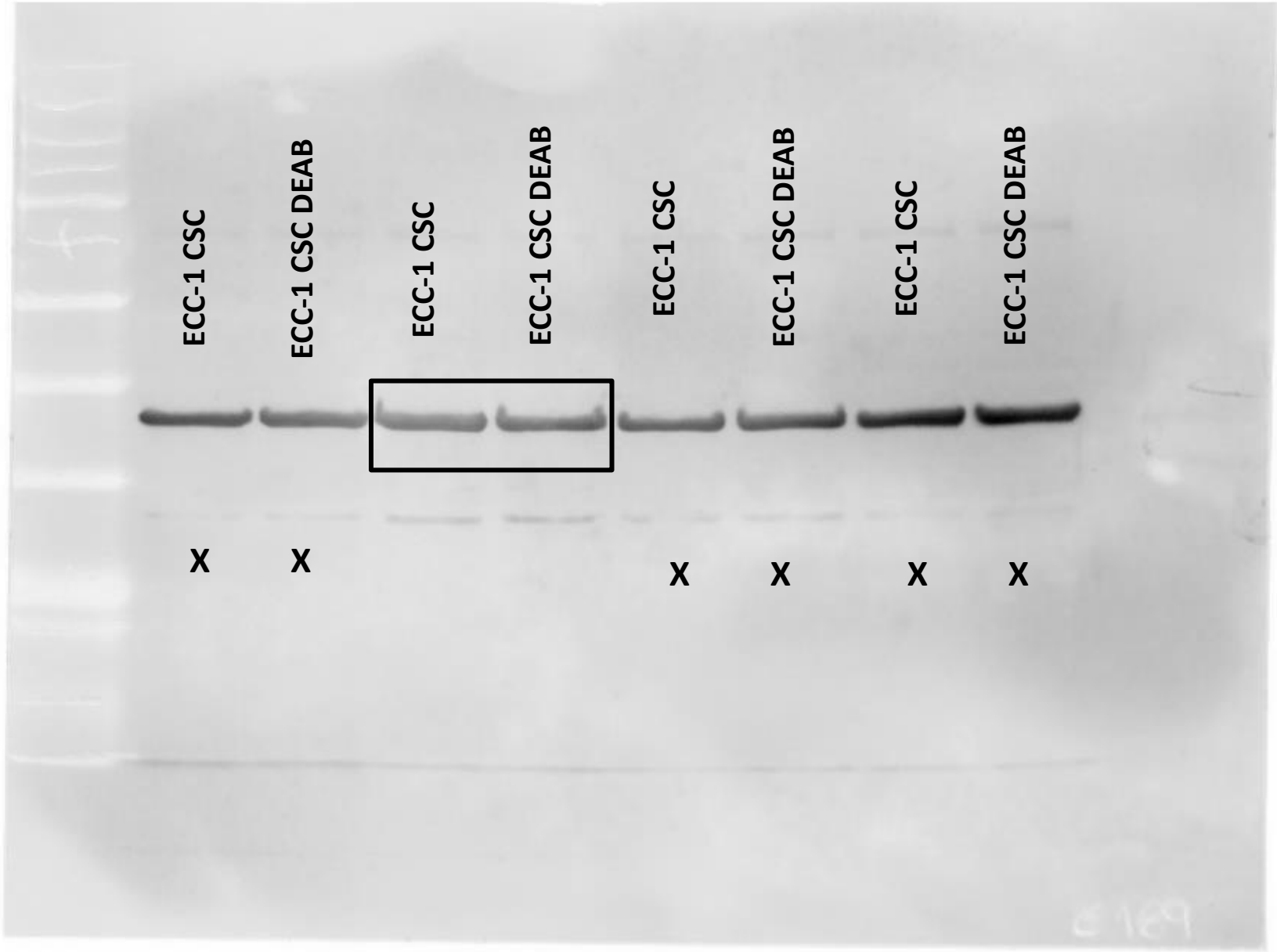

Article

Figure 1 - Expression of ALDH on RL95-2 CSC under influence of DEAB

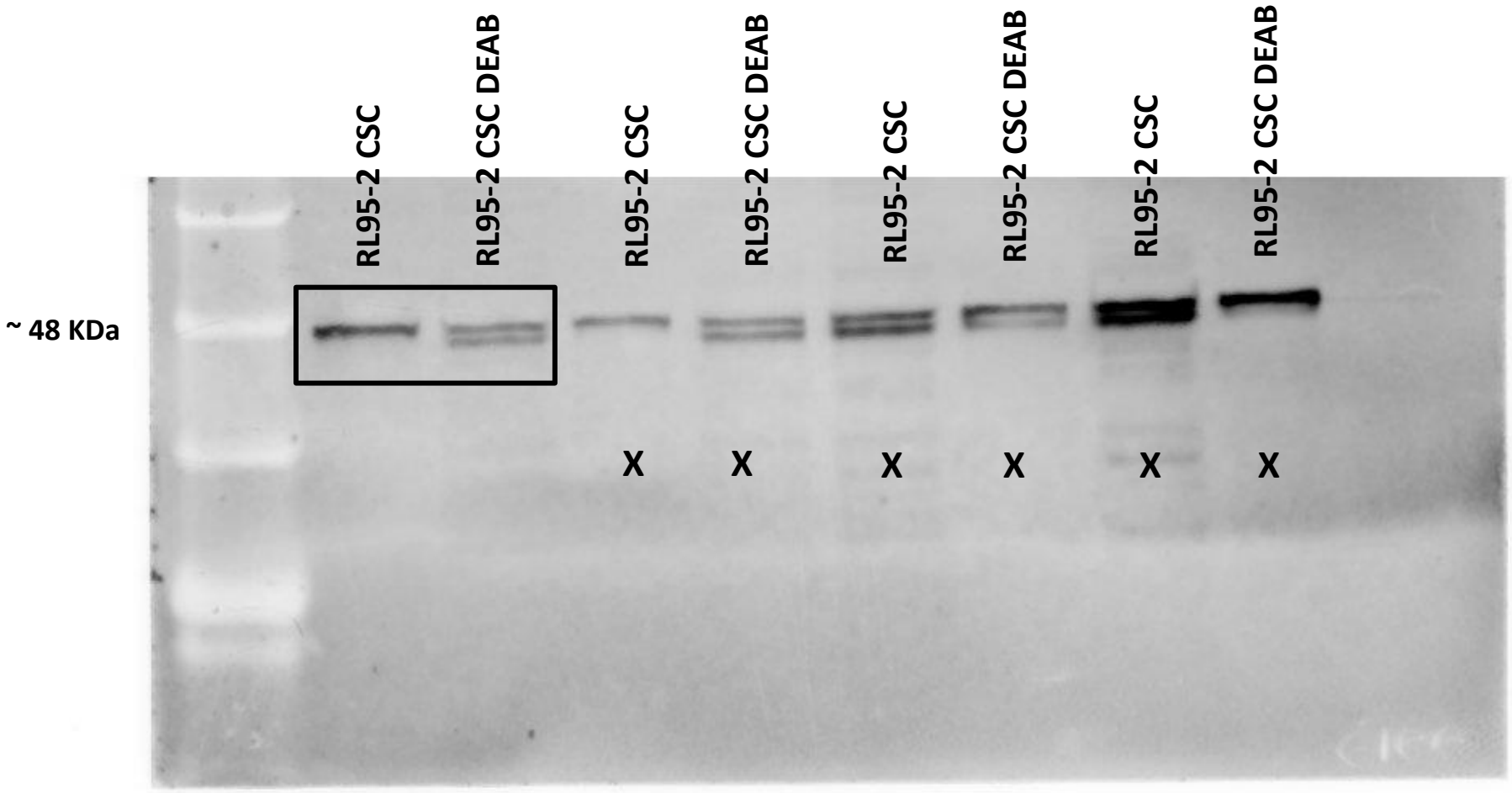

Article

Figure 1 - Expression of Actin on RL95-2 CSC under influence of DEAB

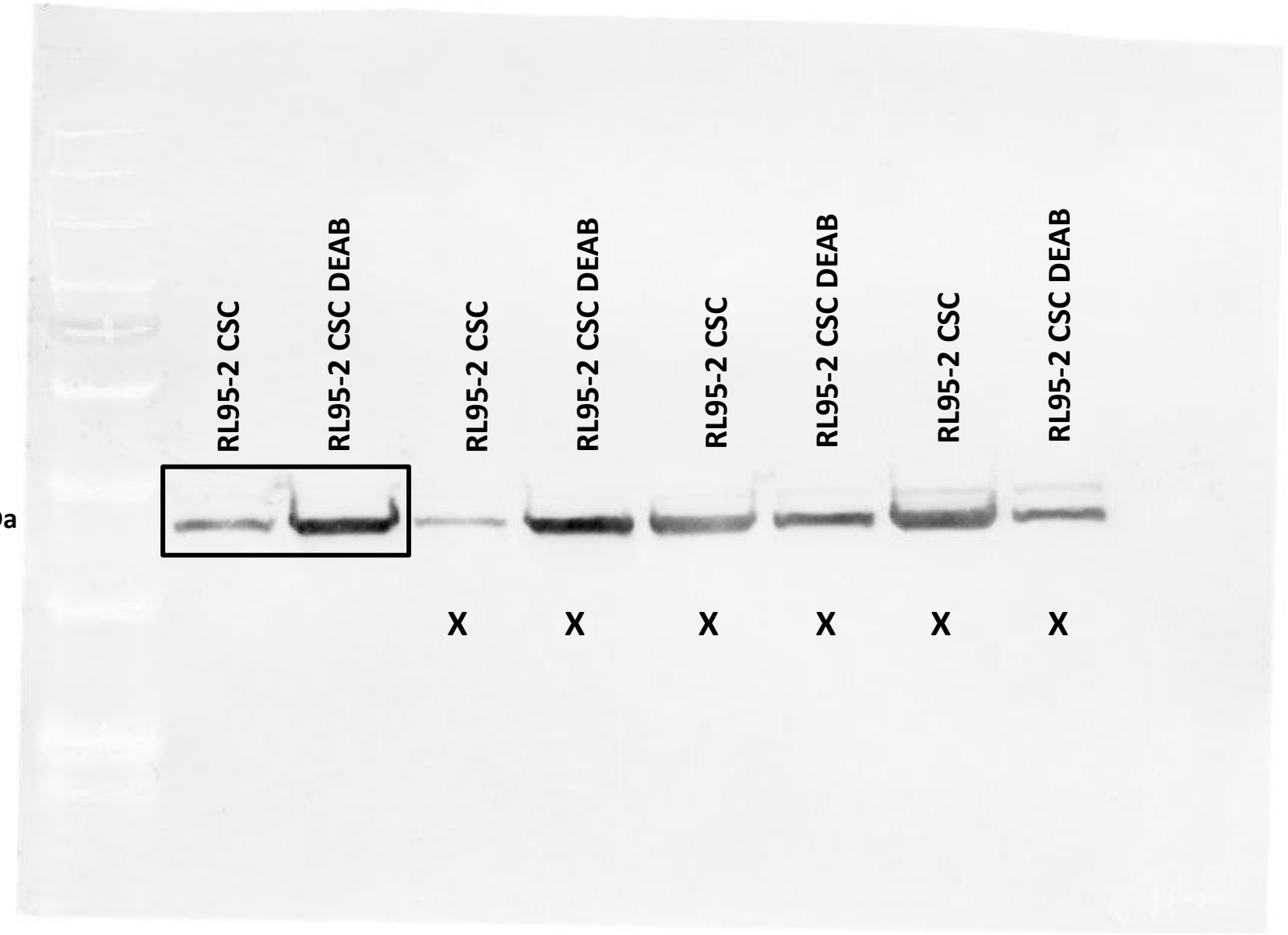

Article

Figure 4 - Expression of P53 on ECC-1 CSC under influence of DEAB

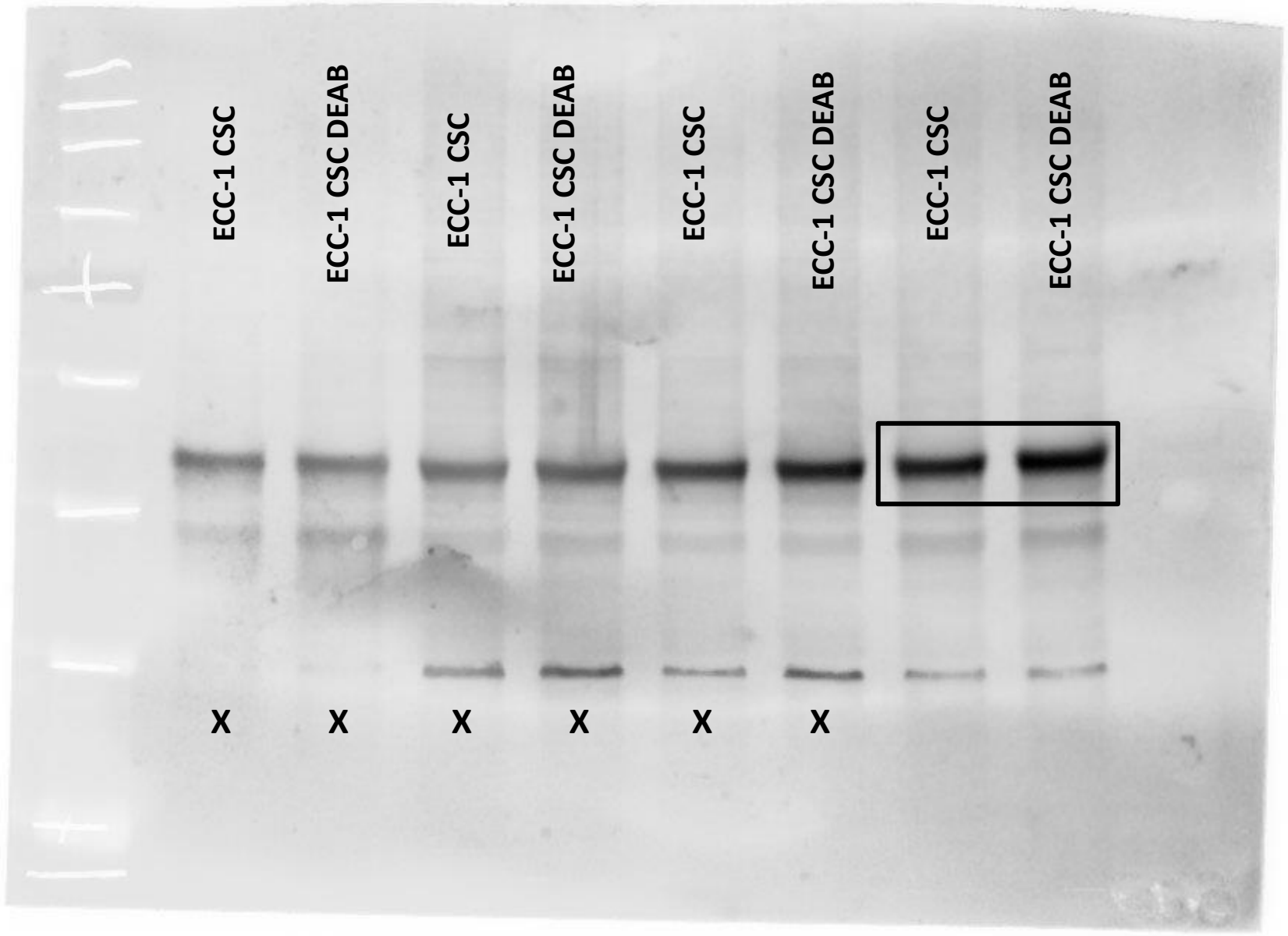

Article

Figure 4 - Expression of Actin on ECC-1 CSC under influence of DEAB

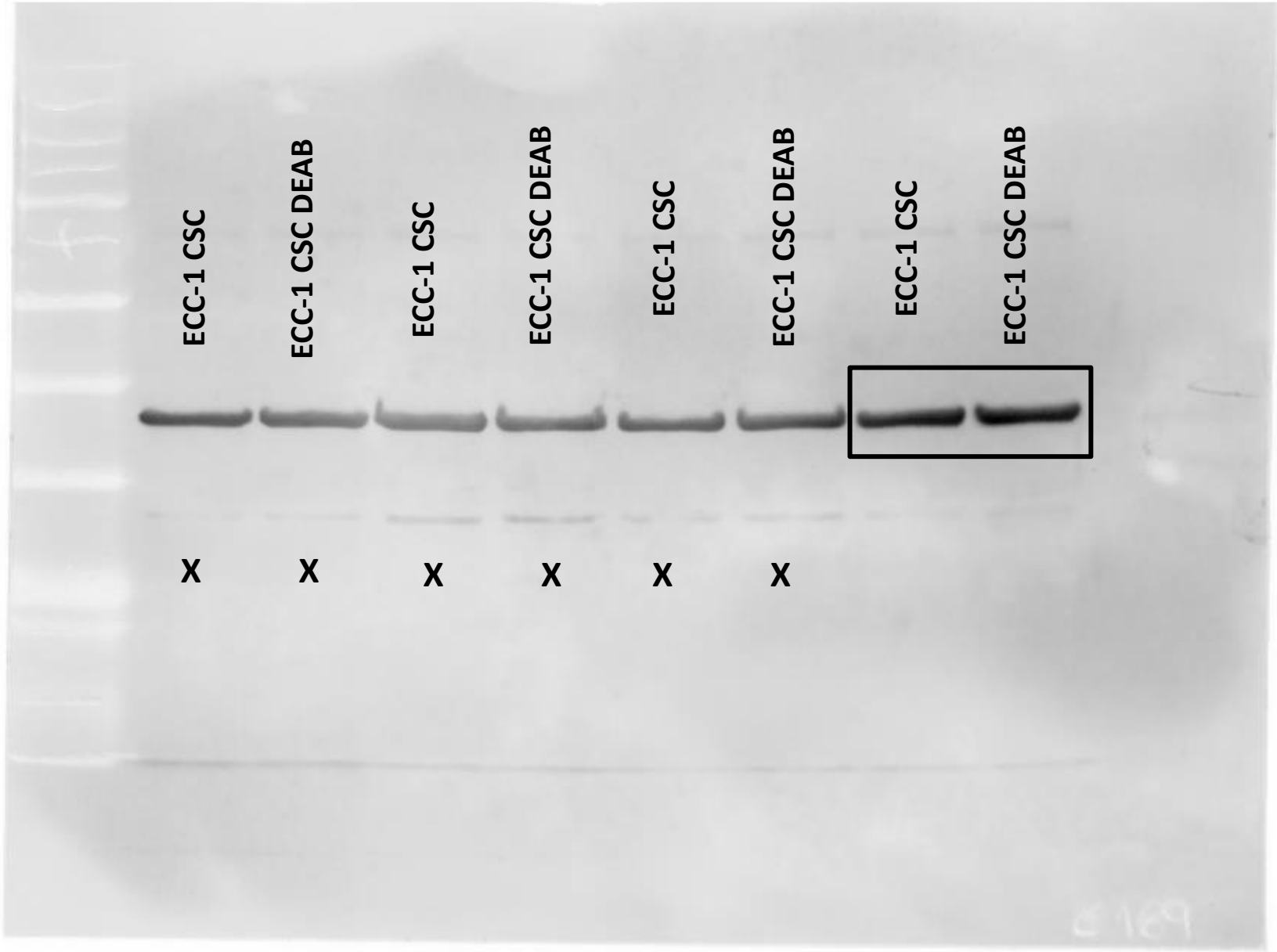

Article

Figure 4 - Expression of P53 on RL95-2 CSC under influence of DEAB

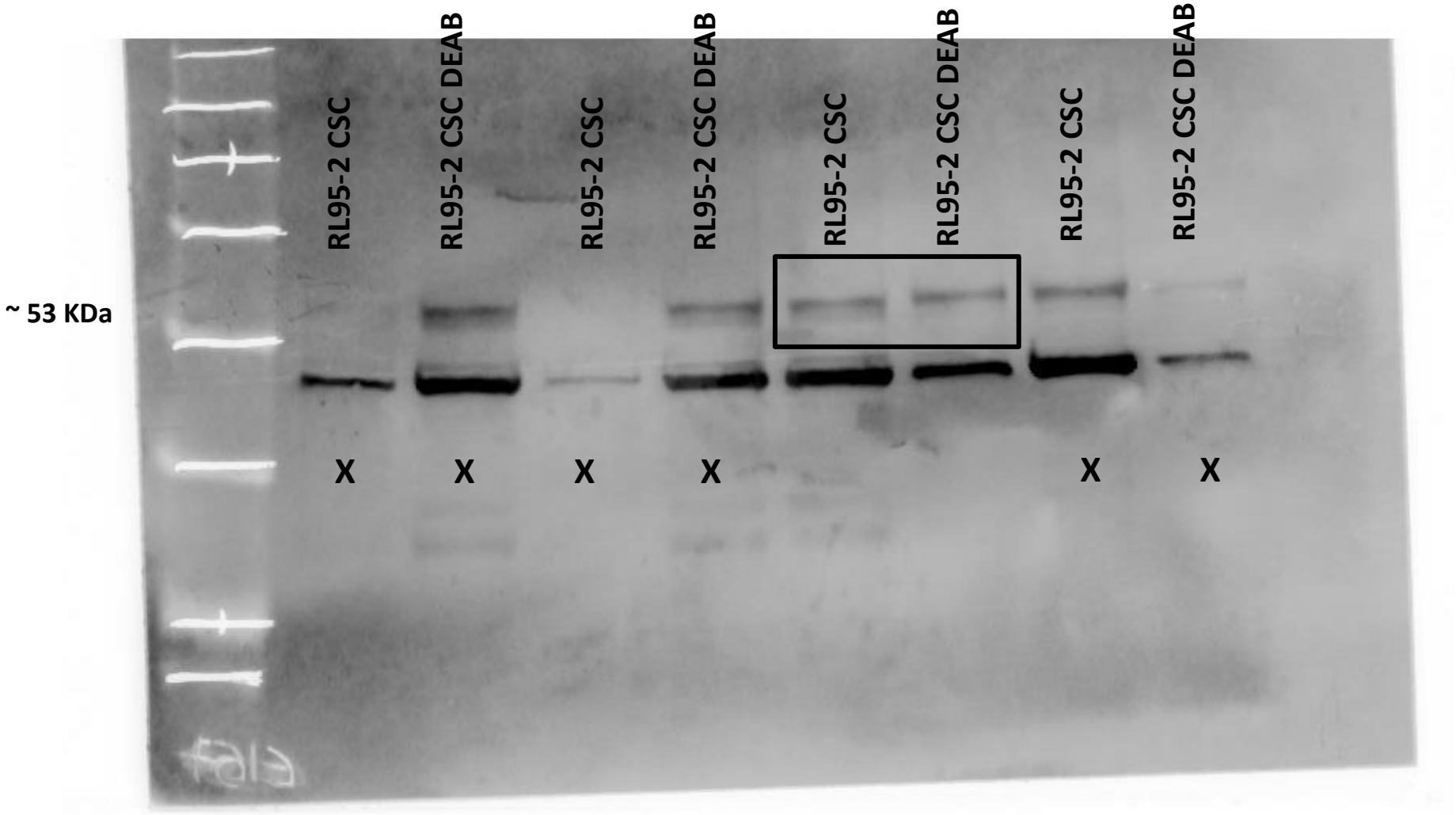

Article

Figure 4 - Expression of Actin on RL95-2 CSC under influence of DEAB

